

1 CONC. WALL CONNECTION
1 1/2" = 1'-0"

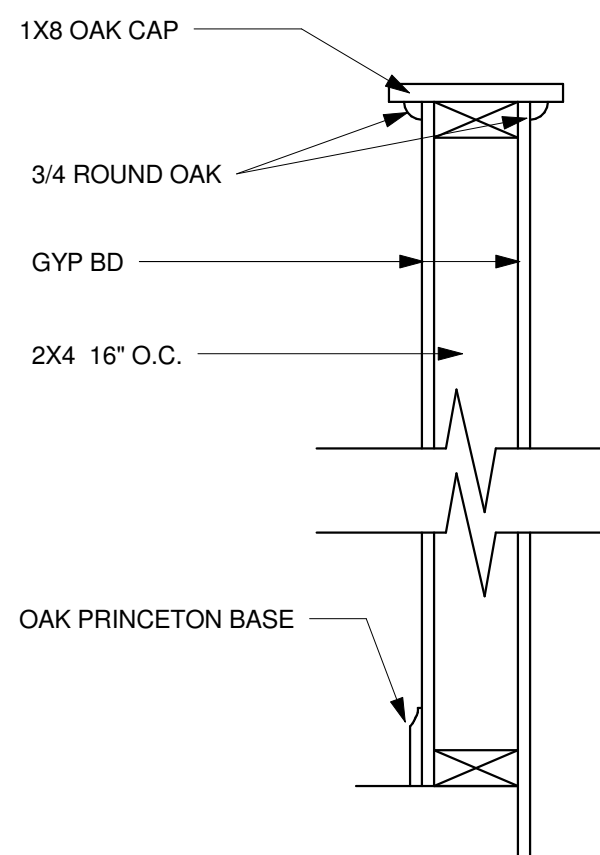

2 SECTION @ 1/2 WALL
1 1/2" = 1'-0"

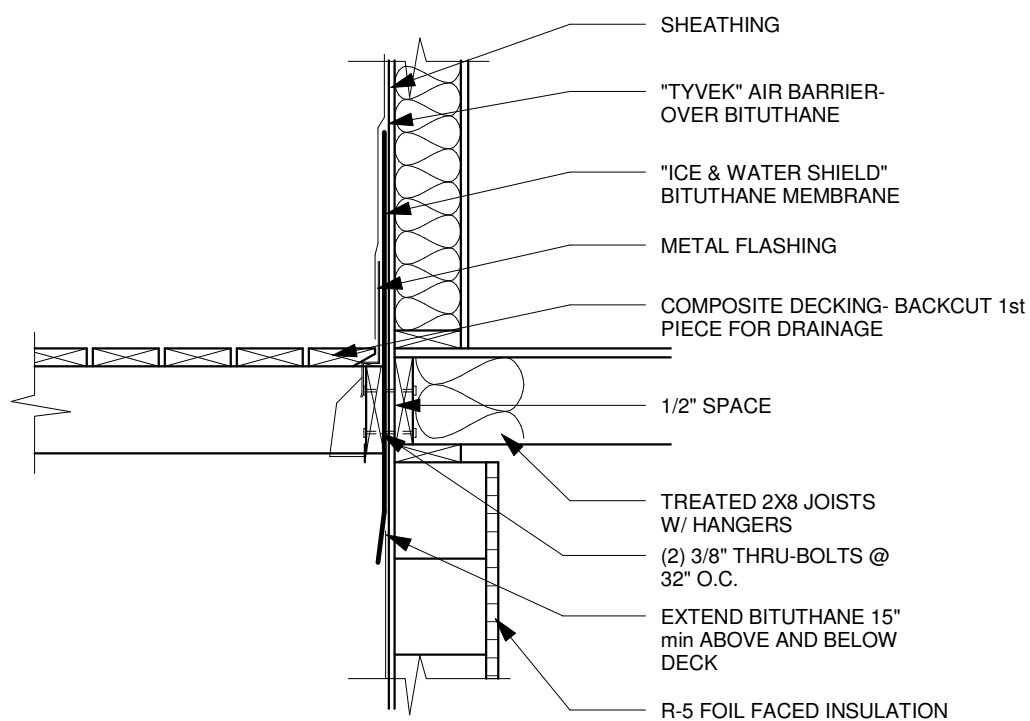

3 DECK DETAIL
3/4" = 1'-0"

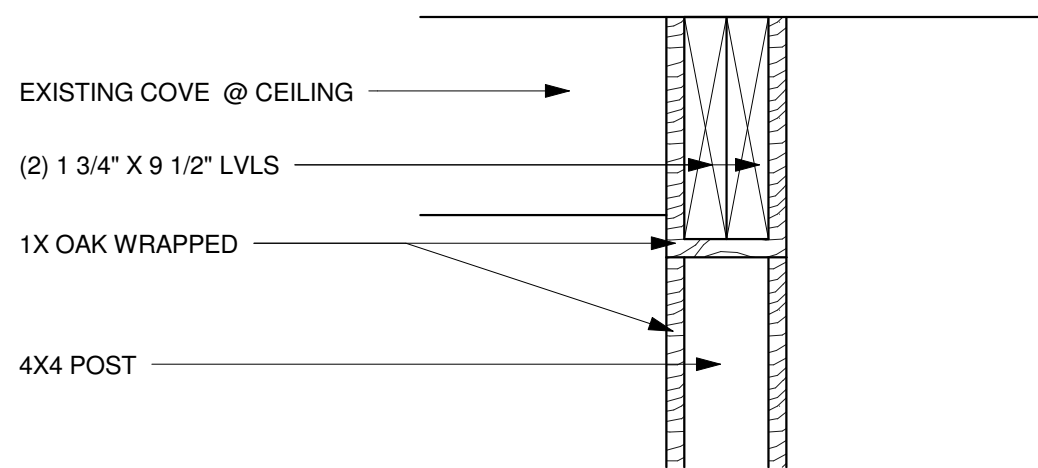

4 LVL DETAIL
1 1/2" = 1'-0"

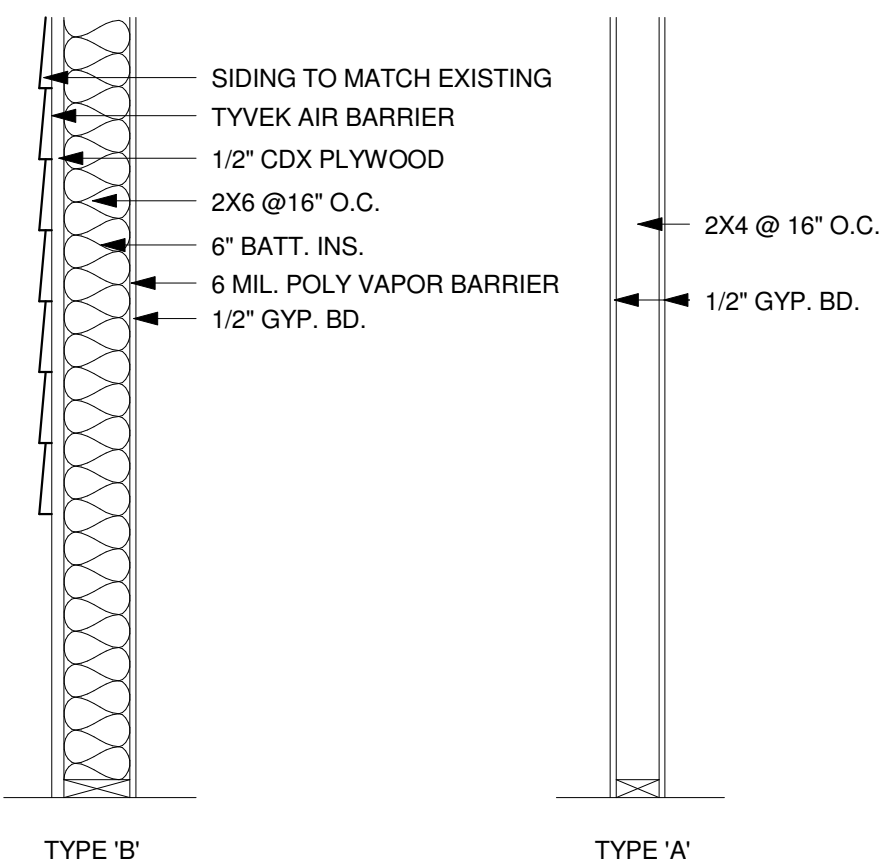

5 WALL TYPES
3/4" = 1'-0"

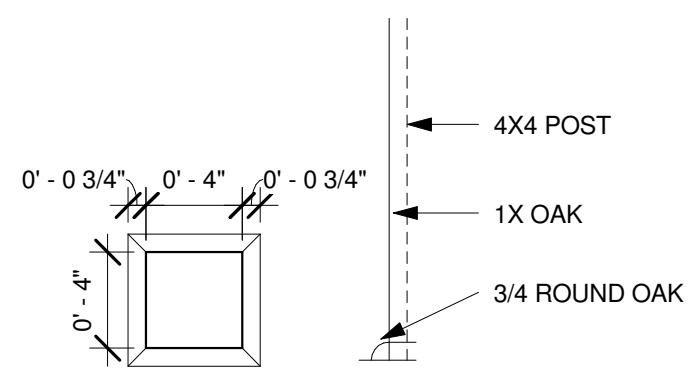

6 POST DETAIL
1 1/2" = 1'-0"

ROOF:
ASPHALT SHINGLES
30# ASPHALT BLDG PAPER
"ICE AND WATER SHIELD" TO 3' INSIDE WALLS
AND 3' EACH SIDE OF VALLEYS
5/8" CDX PLYWOOD
TRUSSES @ 24" O.C.
12" FIBERGLASS BATT INSUL. R-38 min.
(ALT: NETTING AND BLOWN FIBERGLASS
at equal or better R rating)
6 MIL POLY VAPOR BARRIER (lap and tape
all seams)
5/8" gyp board

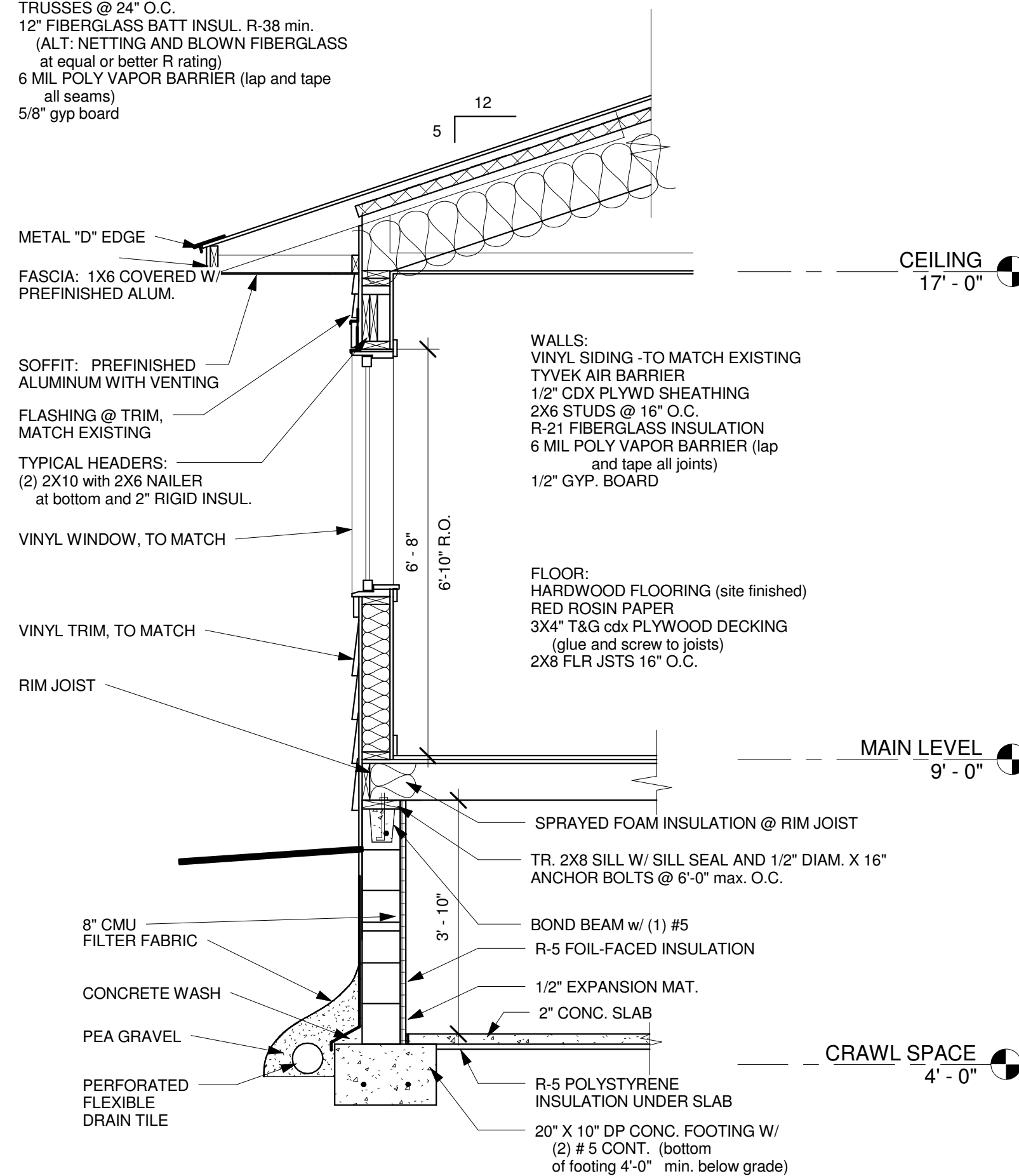

7 TYP. WALL SECTION
1/2" = 1'-0"

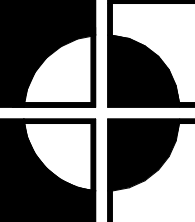

RUST ARCHITECTS, P.A.
4744 WASHINGTON SQ
WHITE BEAR LAKE
MINNESOTA, 55110
PHONE (651) 428-1913
FAX (651) 428-7561

I hereby certify that this plan, specification, or report was prepared by me, or under my direct supervision and that I am a duly Licensed Architect under the laws of the State of Minnesota.
William E. Rust
Date: _____ License No. _____

**CITY OF WHITE BEAR LAKE
RAMBLER REVOLUTION
3790 MCKNIGHT ROAD
WHITE BEAR LAKE, MN**

DRAWN BY: JAR
CHECKED BY: WER
PROJECT NO: RA10019
PRINT DATE: 01-14-11

REVISIONS
DATE: